

ELEVATION

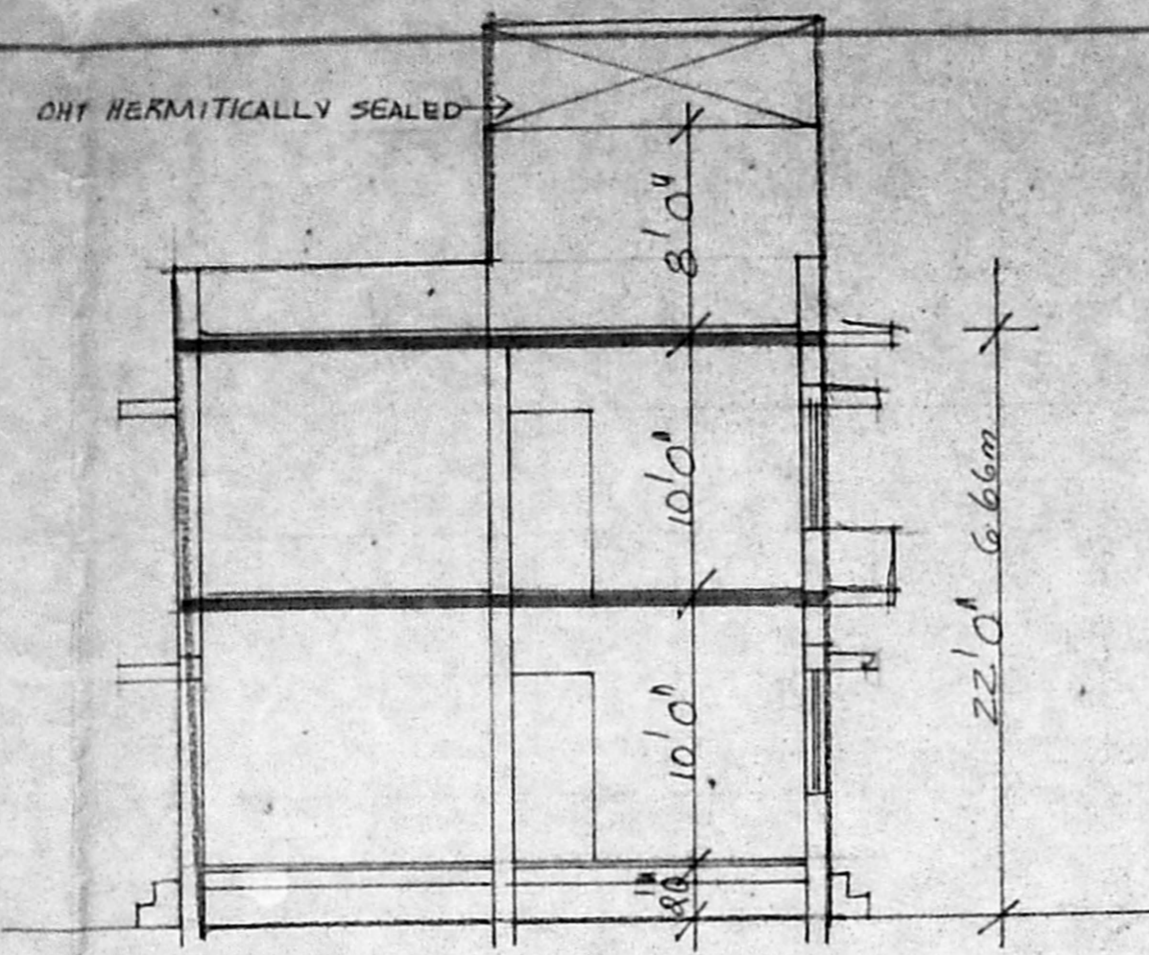

SECTION ON AB

Planning Permit No. A/16313/209/74
APPROVED
 SUBJECT TO THE CONDITIONS IN THIS OFFICE LETTER.
 No. A/17383/74 Date 22-7-74
 FOR MEMBER SECRETARY
 MADRAS METROPOLITAN
 DEVELOPMENT AUTHORITY
 MADRAS - 600 008.

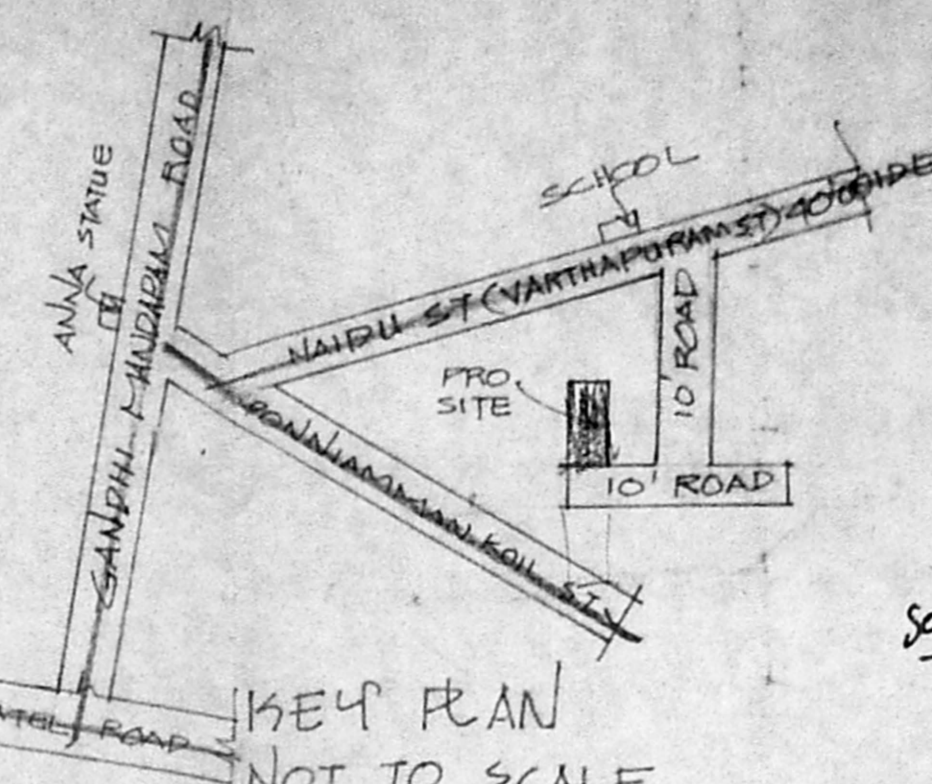

KEY PLAN NOT TO SCALE

Scratching plan
 22/6/74

JOINERIES

D	DOOR	3'0" x 7'0"
D1	"	3'0" x 7'0"
D2	"	2'6" x 7'0"
W	WINDOW	4'0" x 4'6"
V	VENTILATOR	3'0" x 2'0"

SPECIFICATION
 SAND FILLING IN FOUNDATION
 RCC 1:4:8 IN FOUNDATION
 BRICK WORK IN CM 1:5
 RCC WORK IN 1:2:4
 PLASTERING WORK IN CM 1:4

AREA DETAIL

	SFT	M ²
TOTAL EXTENT OF SITE	3529	327.8
GROUND FLOOR	2041	189.6
FIRST FLOOR	2159	200.5

COLOUR INDEX
 ROADS ———
 BOUNDARY PROPOSAL ———

SCALE 1" TO 8'0"



PRO. RESIDENTIAL BUILDING IN T.S. NO 11/2 BLOCK NO 18, AT DOORN. 54/A NAIDU ST, (VARTHAPURAM ST) ADAYAR DIVISION.

OWNER'S SIGNATURE

Er. K. VENUGOPAL, Rtd. A.E.E.
 Civil & Sanitary Engineering Consultant
 Licensed Surveyor, Class-I No: 320
 Licensed Plumber, Class-I Metro Water
 Sewerage No. Water Supply No.
 3, Neelakandan Street, Nungambakkam (Lake Area)
 Backside of Corporation Girls Higher Secondary School
 MADRAS-600 034
 LICENSED SURVEYOR

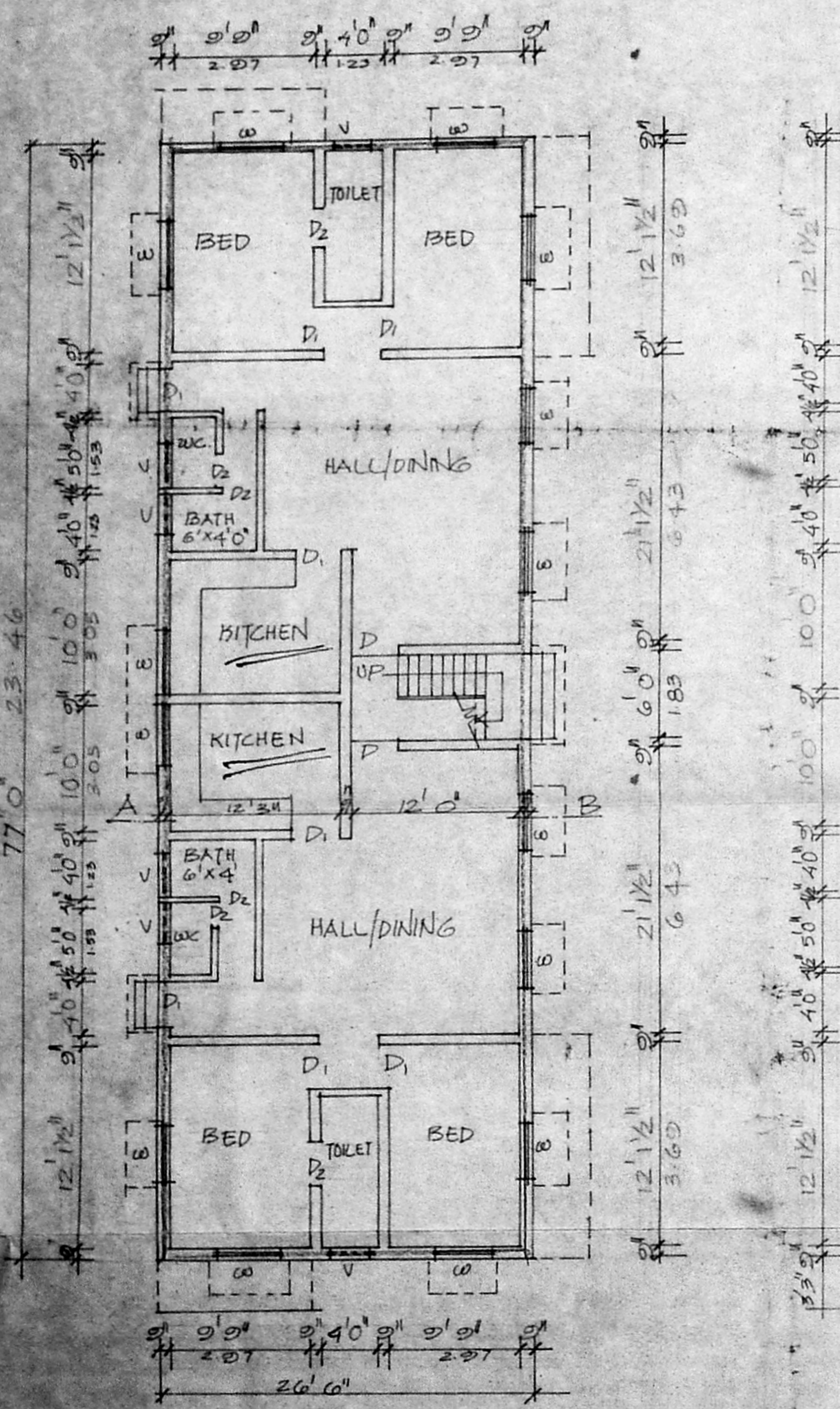

GROUND FLOOR PLAN

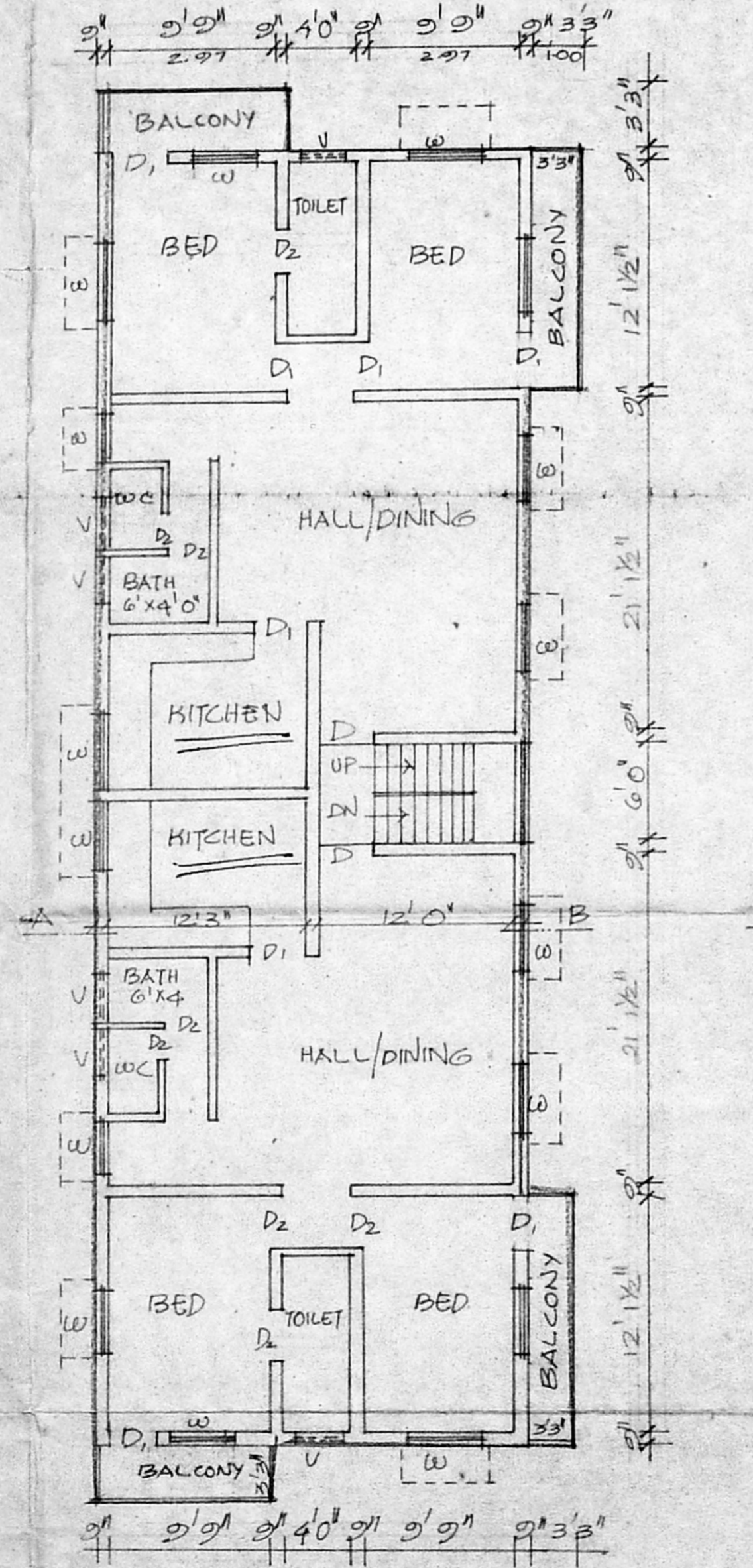

FIRST FLOOR PLAN

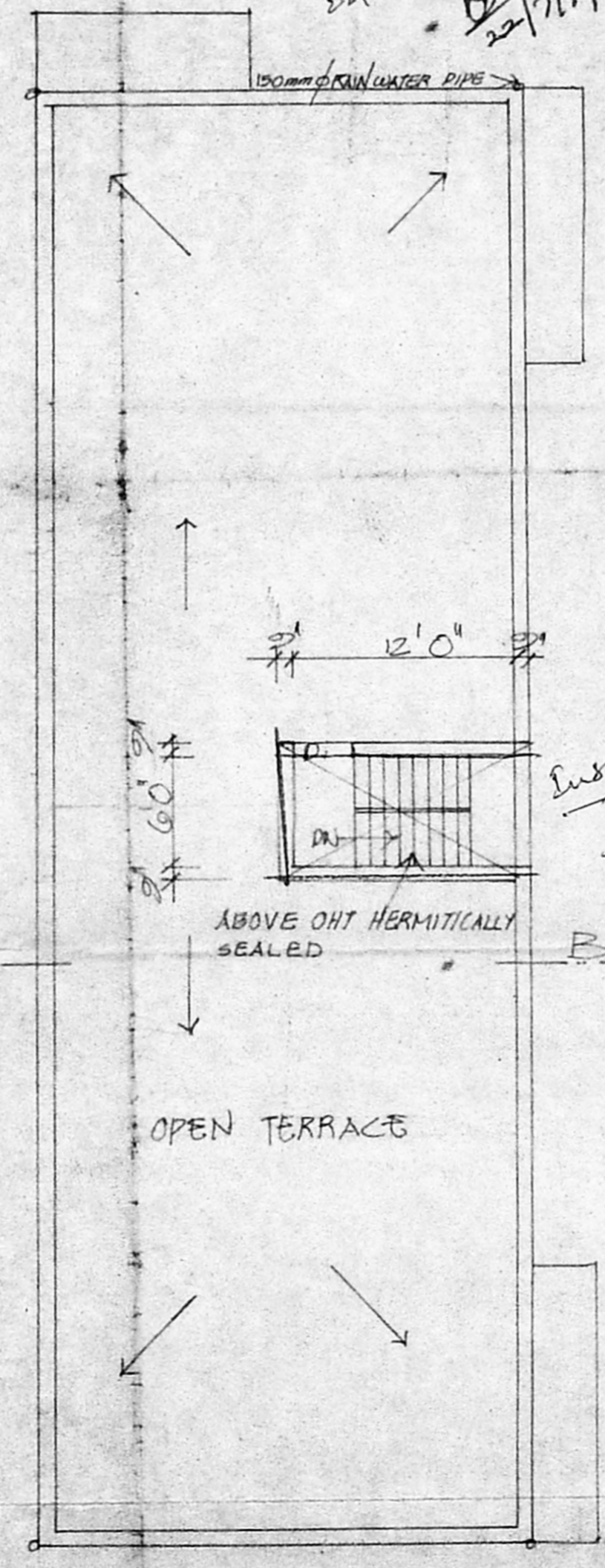

TERRACE PLAN

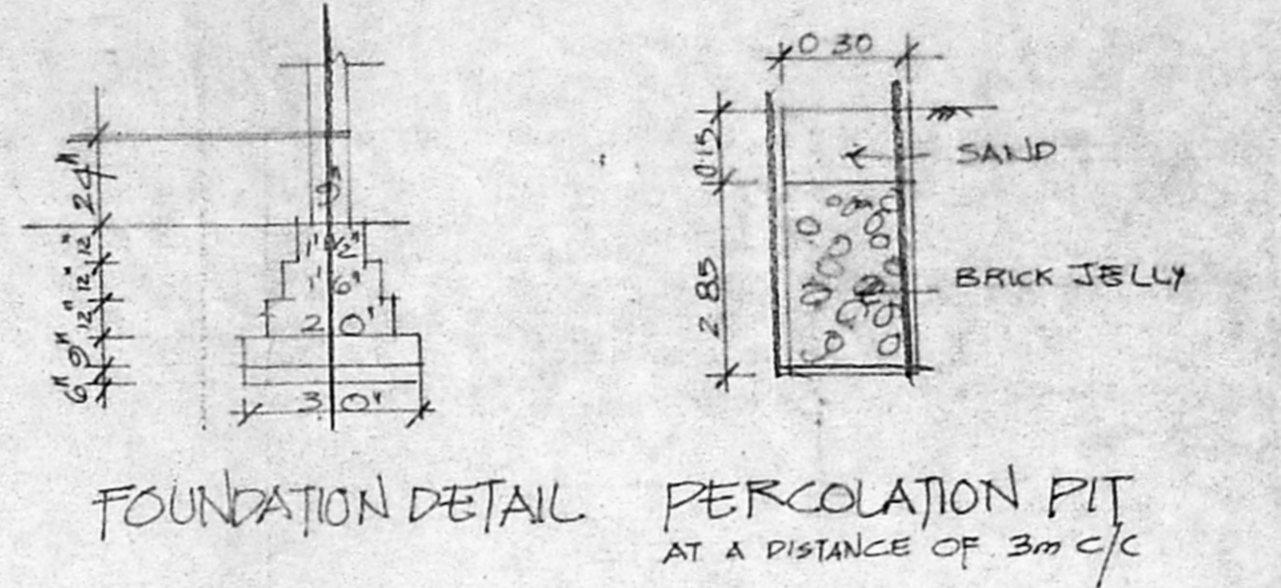

FOUNDATION DETAIL PERCOLATION PIT AT A DISTANCE OF 3m C/C

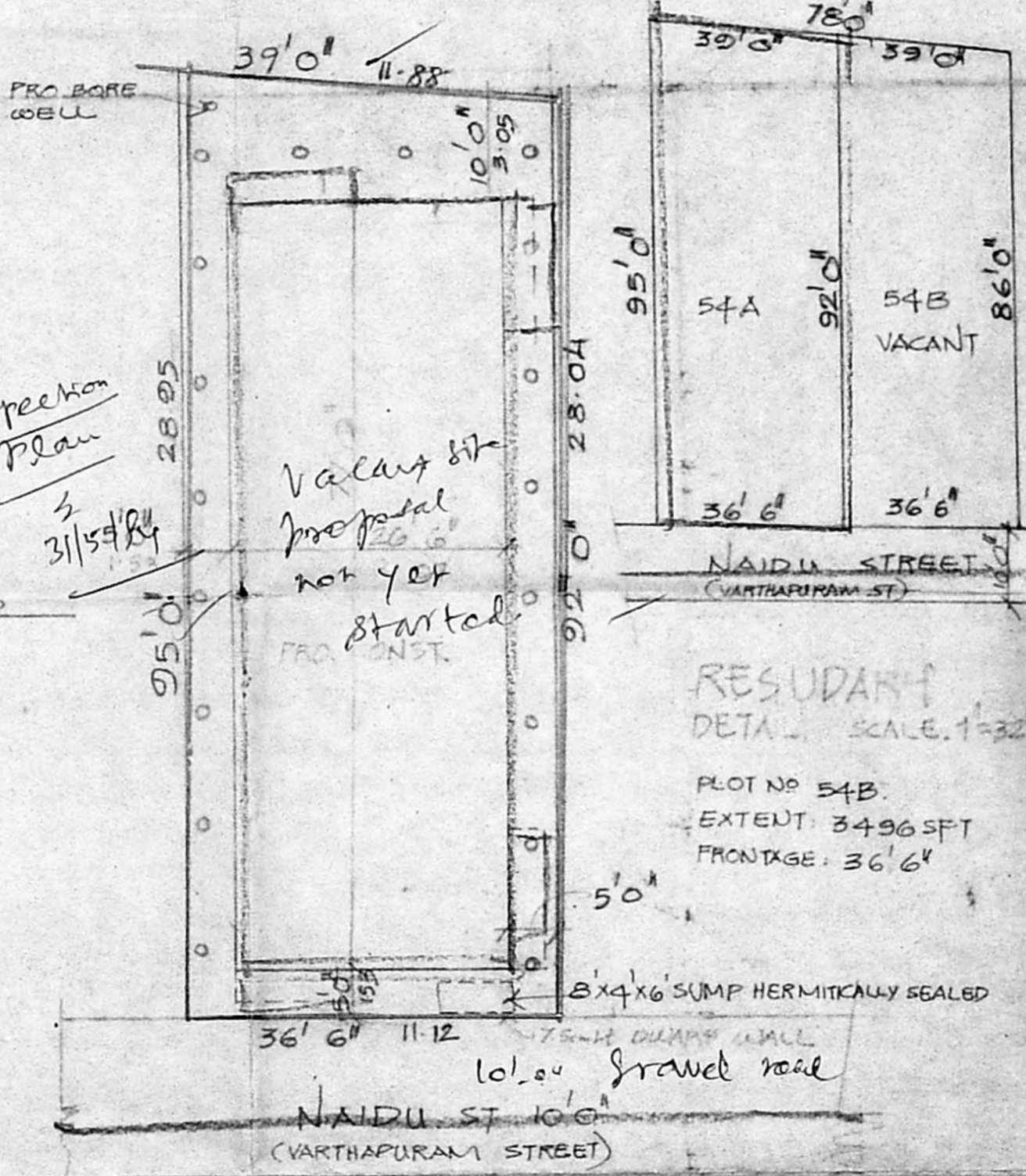

SITE PLAN SCALE 1" TO 16'0"

Inspection plan
 31/5/74

X m.e.p.d